

DC Ammeter Shunts

STD Accuracy $\pm 0.25\%$

TYPE FL: 1,000 through 3,000 Amperes

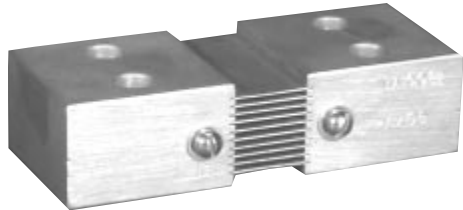

TYPE FL: 50 mV

| Catalog Number | AMP | A | B |
|----------------|------|------|------|
| FL-1000-50 | 1000 | 5 | 3 |
| FL-1200-50 | 1200 | 5 | 3 |
| FL-1500-50 | 1500 | 4.87 | 2.87 |
| FL-2000-50 | 2000 | 4.75 | 2.75 |
| FL-2500-50 | 2500 | 4.62 | 2.62 |
| FL-3000-50 | 3000 | 4.50 | 2.50 |

TYPE FL: 100 mV

| Catalog Number | AMP | A | B |
|----------------|------|------|------|
| FL-1000-100 | 1000 | 5.50 | 3.50 |
| FL-1200-100 | 1200 | 5.50 | 3.50 |
| FL-1500-100 | 1500 | 5.37 | 3.37 |
| FL-2000-100 | 2000 | 5.25 | 3.25 |
| FL-2500-100 | 2500 | 5.12 | 3.12 |
| FL-3000-100 | 3000 | 5 | 3 |

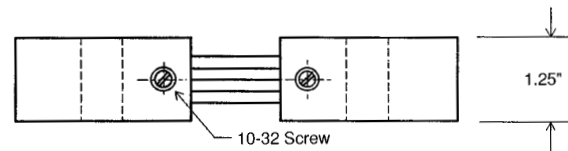
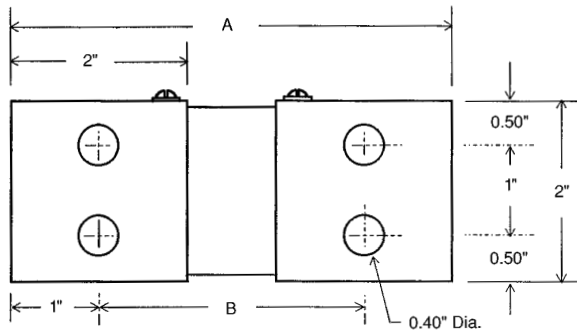

Tolerances $\pm .015$ for the hole diameters. Other tolerances $\pm .030$ unless specified.
Dimensions subject to change without notice.

